

A.C. sheet with R.S. Angles

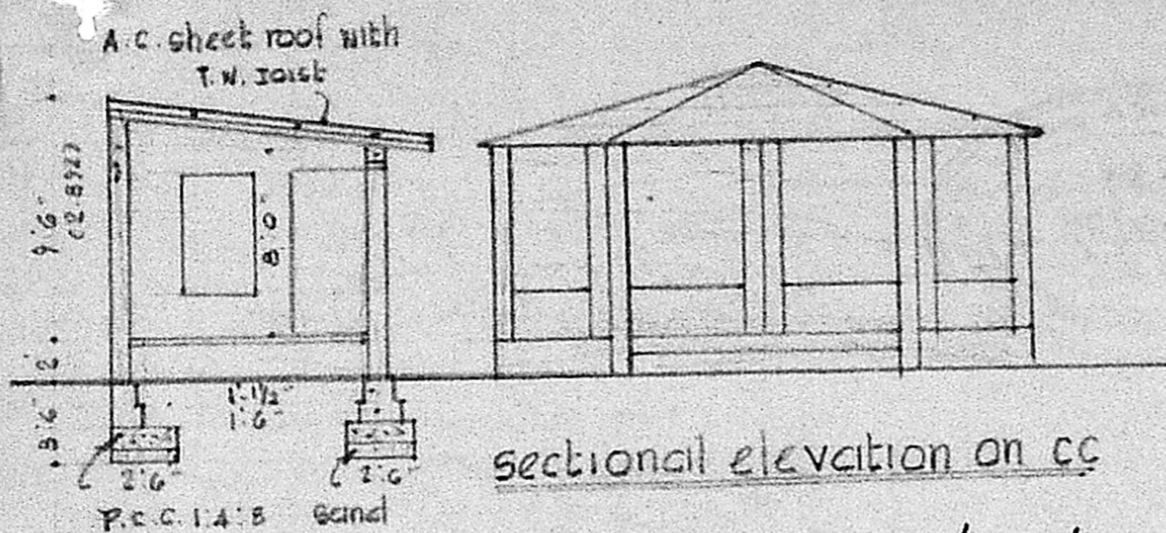

sectional elevation on C-C

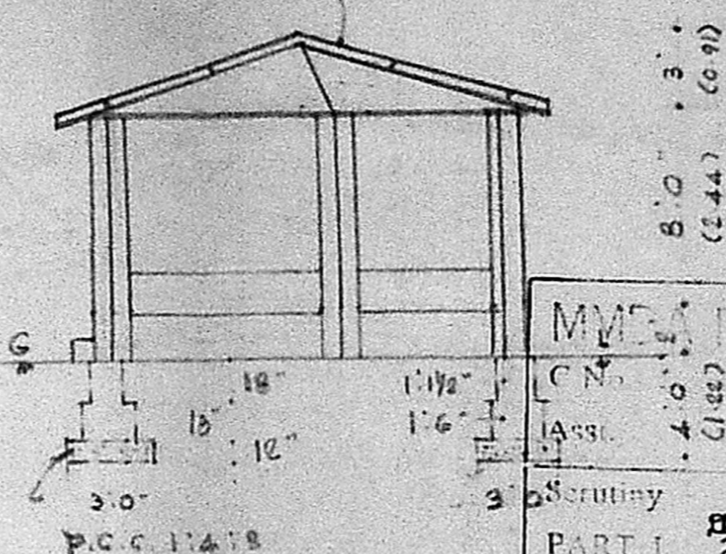

section on A-A

M.V.D. No. /
 C.No. A/11882/88
 Assn. (1887)
 Scrutiny
 PART I 26/88
 PART II
 A.P. D.P.

Planning Permit No. A/756/88
 35.6 (10.82)
 APPROVED
 FOR MEMBER SECRETARY
 MADRAS METROPOLITAN
 DEVELOPMENT AUTHORITY

combination:-
 Bath, W.C. in front
 Set back should be
 as specified.
 FOR MEMBER SECRETARY
 MADRAS METROPOLITAN
 DEVELOPMENT AUTHORITY

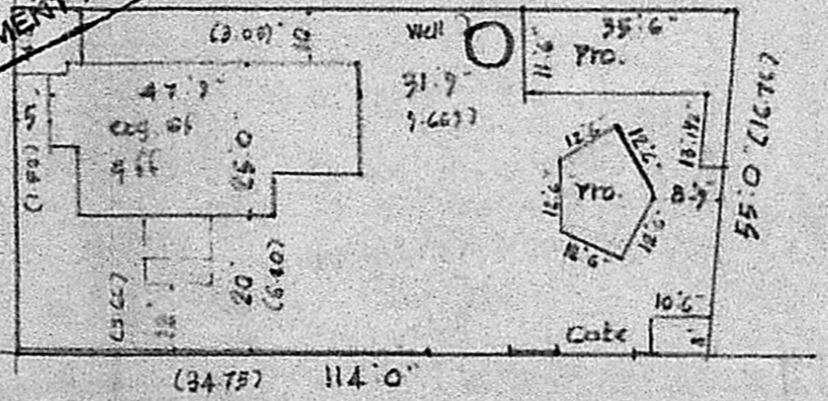
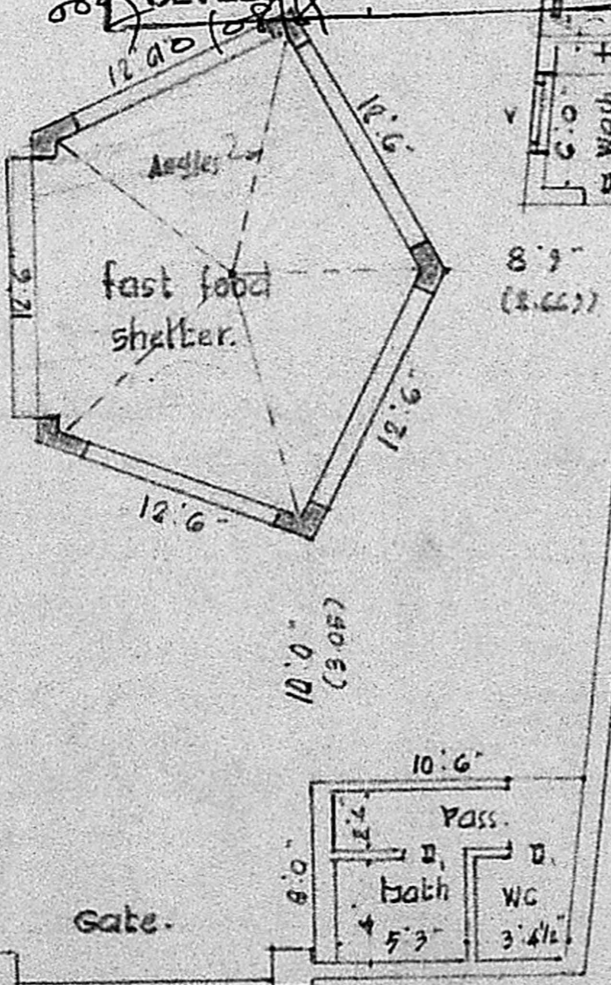

site plan
 scale 1cm:4m

$$\begin{aligned}
 39'6'' \times 11'6'' &= 526.44 \text{ sqft.} \\
 13'1/2'' \times 5'6'' &= 351.56 \\
 18'9'' \times 18'9'' &= 84.00 \\
 10'6'' \times 8'0'' &= 962.00 \\
 &= 89.37 \text{ m}^2
 \end{aligned}$$

PROPOSED Planning Permission
 for fast food restaurant at
 Pte. No. 65 SPUR TANK ROAD, R.S. NO.
 407/4, Block No. 25 of Edmore. Ch. 83
 Madras. vide sanctioned B.A. 103/87
 dt. 21.8.87. scale 1cm:1m.

Joinery.

D. door	3'0" x 7'0"	0.91	x 2.13
D. door	2'6" x 7'0"	0.762	x 2.13
W. window	3'0" x 4'6"	0.91	x 1.372
V. ventilator	3'0" x 2'0"	0.91	x 0.61

Ref:
 Prop. P.T.
 Road.
 Boundary
 existing.

[Signature]
 OWNER.

[Signature]
R. Mohan Rao, SCA
 LICENSED SURVEYOR
 CORPORATION OF MADRAS
 REG. NO. 14
 AMBATTUR TOWN SHIP
 ALVAJOUR MUNICIPALITY
 CIVIL ENGINEER & CONTRACTOR
 OFFICE: 5 MADLEY ROAD
 MADRAS - 600 017